Employee Vacation Dashboard

Vacation Tracker

Quick Summary

	Vacation Days	Working Days	Absent Rate %	Most Absent	Most Present
All Months	456 days	6760 days	6.75%	Xinhua [35 days]	Oprah [0 days]
Last 3 Months	113 days	1690 days	6.69%	Farhan [17 days]	Harry [0 days] and 6 others

Select an employee: Farhan

Employee View

Sick leave | Annual vacation | Special leave | Unpaid leave | Monday | Month start

Name	Vacation Days: All months	Vacation Days: Last 3 Months
Albert	18	5
Barry	32	7
Cindy	14	3
David	13	1
Ethan	18	2
Farhan	22	17
Ganesh	20	8
Harry	8	
Ida	19	4
Jackie	19	3
Klement	19	9
Lance	25	6
Mindy	29	2
Nancy	8	3
Oprah		
Percy	10	10

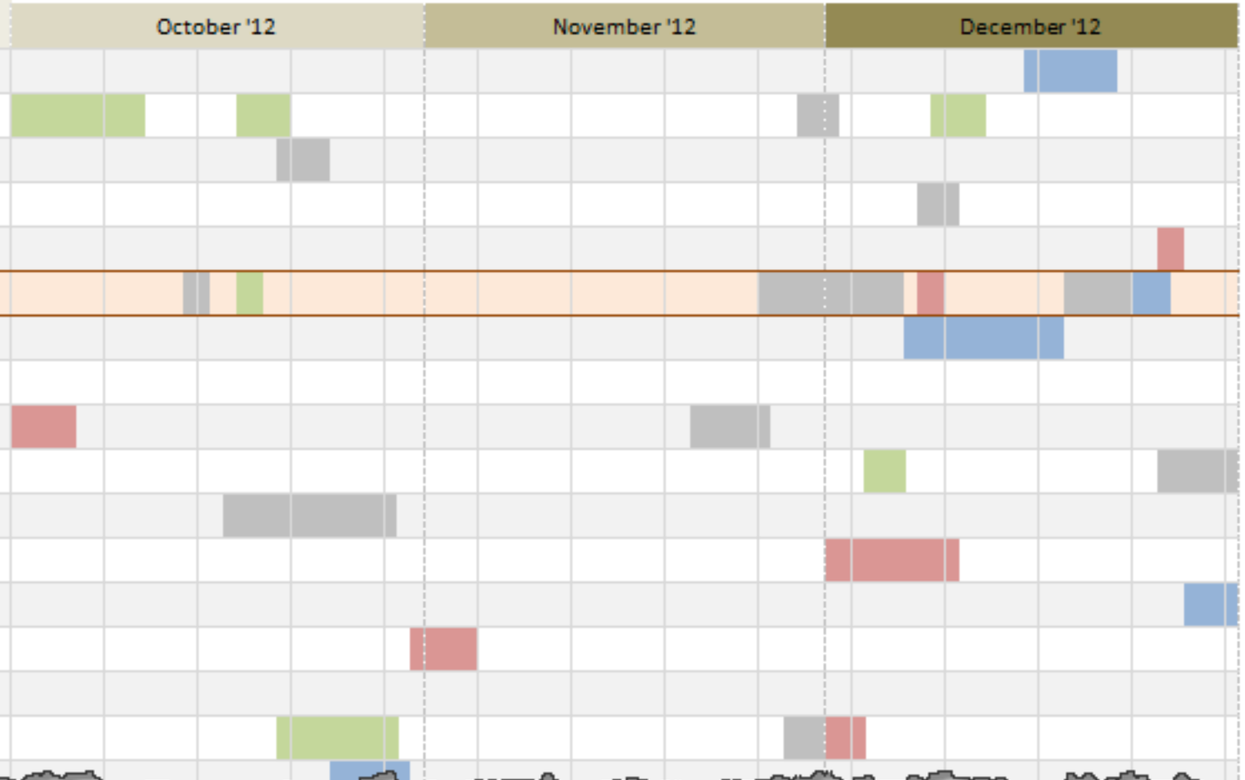

Calendar View

0 employees absent — 6 absent

October '12

Mon	Tue	Wed	Thu	Fri	Sat	Sun
1	2	3	4	5	6	7
8	9	10	11	12	13	14
15	16	17	18	19	20	21
22	23	24	25	26	27	28
29	30	31				

November '12

			1	2	3	4
5	6	7	8	9	10	11
12	13	14	15	16	17	18
19	20	21	22	23	24	25
26	27	28	29	30		