Universal Calendar Planner

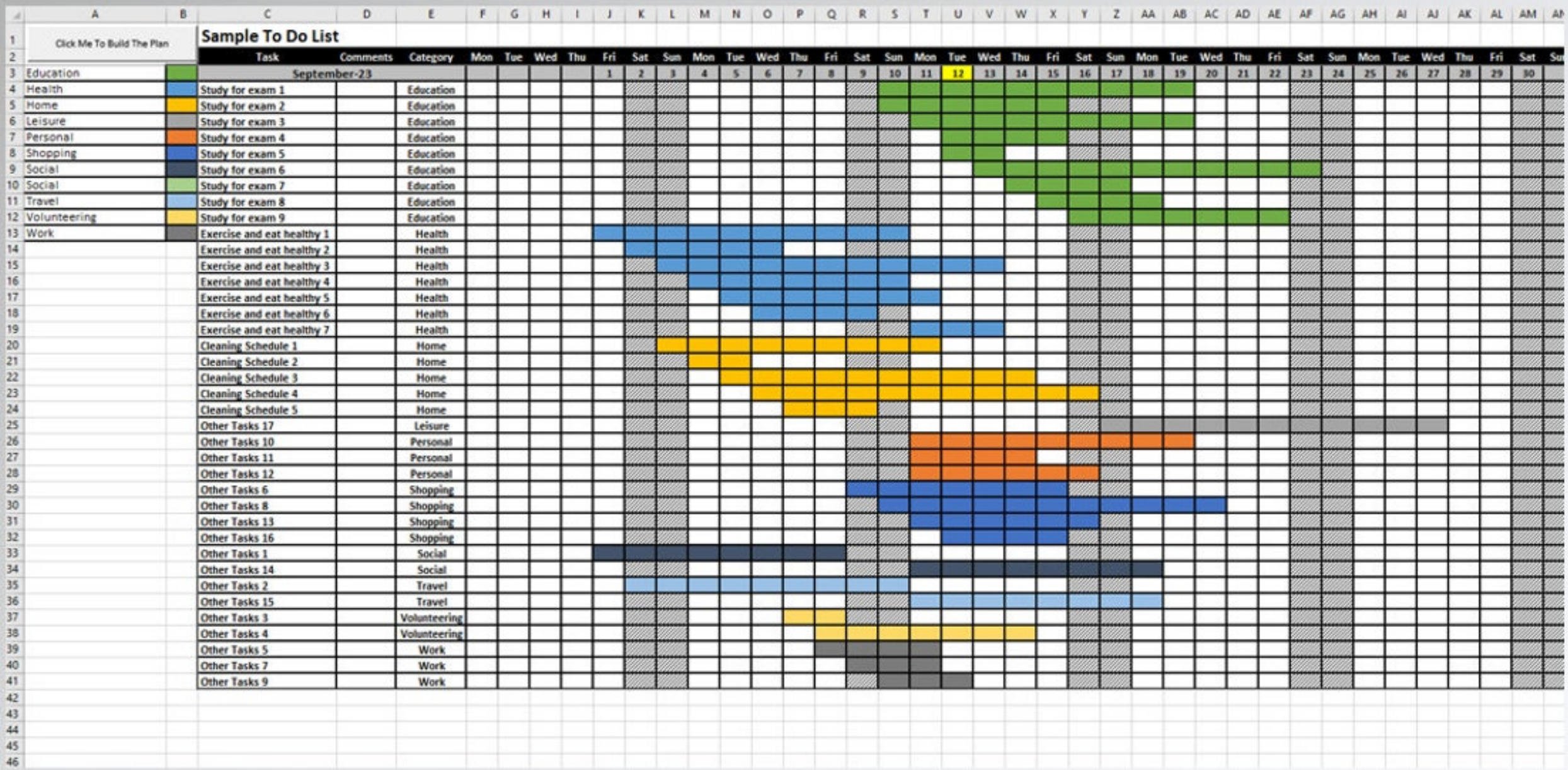

Effortlessly manage projects, meals, goals and more in a single comprehensive planner.
Assign colours and categories for quick visual identification.
Intuitive design makes entering tasks and planning your day a breeze.
Achieve balance and productivity with a planner that adapts to your unique lifestyle.