Line	Name	Duration	Start	Finish
1	**CONSTRUCTION**	**378d**	**12/10/15**	**02/05/17**
2	**Refurbished appartments**	**205d**	**25/01/16**	**14/11/16**
3	Commence Retail Unit Flats 10,11,14		25/01/16	25/01/16
4	Soft strip	4w	25/01/16	19/02/16
5	Builder's work e.g. insulation	5w 4d	15/02/16	24/03/16
6	Install new windows	2w 3d	21/03/16	08/04/16
7	Internal walls & ceilings	5w 4d	11/04/16	20/05/16
8	1st fix services	2w 4d	16/05/16	03/06/16
9	Close up walls	2w	06/06/16	17/06/16
10	Plastering & mist coat	4w	20/06/16	15/07/16
11	Install bathroom sanitaryware	3w	18/07/16	05/08/16
12	Kitchen	3w	18/07/16	05/08/16
13	Frames & doors	3w	18/07/16	05/08/16
14	2nd fix services	3w	08/08/16	26/08/16
15	2nd fix carpentry	3w	08/08/16	26/08/16
16	Decorations	3w 4d	30/08/16	23/09/16
17	Tiling	2w 4d	30/08/16	16/09/16
18	Carpet/Wooden and stone floor	3w	26/09/16	14/10/16
19	Clean & Snag	3w	17/10/16	04/11/16
20	Testing and commissioning	1w	07/11/16	11/11/16
21	Air pressure test	1w	07/11/16	11/11/16
22	Final DS inspection		14/11/16	14/11/16
23	**External works and common areas**	**226d**	**31/05/16**	**02/05/17**
24	External stairs	1w 4d	31/05/16	10/06/16
25	Landscape back garden, bike store, fencing	6w	13/06/16	22/07/16
26	Refuse store	5w	25/07/16	26/08/16
27	Bike store	6w 4d	30/08/16	14/10/16
28	Court-Yard	6w	17/10/16	25/11/16
29	Terrace to units 12 & 13	6w	28/11/16	20/01/17
30	New build pedestrian path & planters	6w	28/11/16	20/01/17
31	Landscape carpark	6w	23/01/17	03/03/17
32	Retail terrace	6w	23/01/17	03/03/17
33	Clean and snag	7w 3d	06/03/17	28/04/17
34	Complete External works		02/05/17	02/05/17
35	PRACTICAL COMPLETION		02/05/17	02/05/17

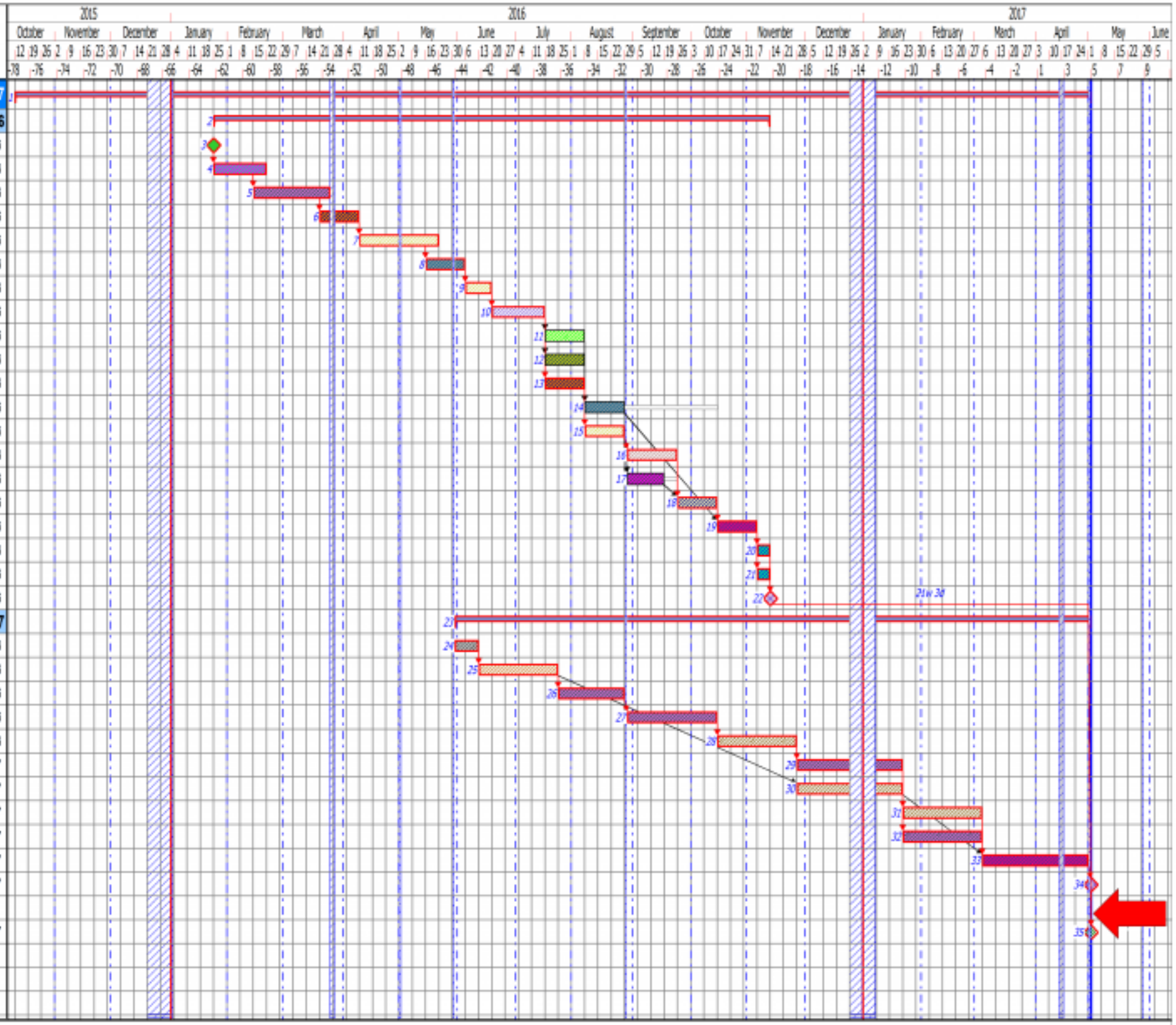

Project Codes

- Trade Contractors
- Soft Strip
- Builder's Work
- Joinery
- Carpentry e.g. rafters & joists
- Electrical & Mechanical
- Plastering
- Plumbing
- Kitchen
- Decorations
- Ceramic tiling
- Floor finishes - carpet
- Builder's Clean
- Commissioning
- Principle Contractor
- Architectural Metalwork
- Landscaping
- Groundworker
- Stage 5 - Construction

Planned by Asta Powerproject