BRINDISI, ITALY

CASALE

VORTAC Rwy 14

VOR 113.2 BRD

Apt. Elev. 48'

BRINDISI Approach [illegible]	121.0
BRINDISI Tower	118.1 122.1
AD Svc: [illegible]	Trans Level: By ATC
Elev Elev: [illegible]	Trans alt: [illegible] (FRN')

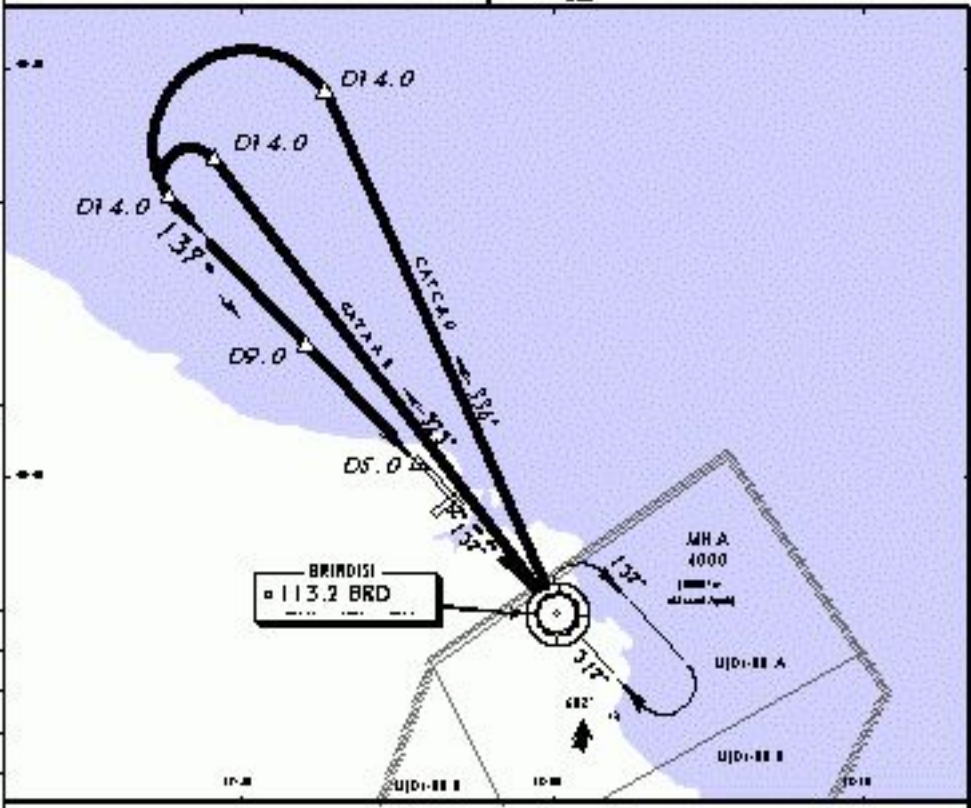

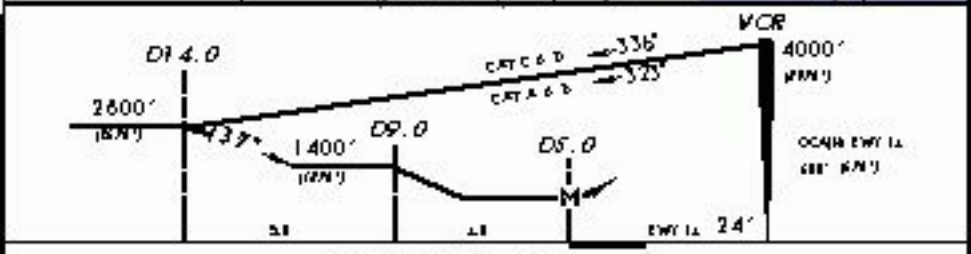

MISSED APPROACH: Climb to 3000' (2976') to VOR.

If unable to reach VOR at 2000' [illegible] NDB on track 138° and climb to 2000' [illegible] (FRN').
EIGHT and join holding at 2000' (FRN').

STRAIGHT-IN LANDING EWY 14		CIRCLE-TO-LAND L	
	MDA(A) 600' (FRN')		MDA(A)
A	[illegible]	[illegible] 600' (FRN') C	[illegible]
B	[illegible]	[illegible] 640' (FRN')	[illegible]
C	[illegible]	[illegible] 740' (FRN')	[illegible]
D	[illegible]	[illegible] 740' (FRN')	[illegible]

For visual maneuvering restrictions see airport data.
L To Rwy 05/23 not authorized South of rwy.
C To Rwy 05/23: MDA/HA 640'(592').

MAPA 1202.4