BUHLER USD 313
MASTER SCHEDULE

Tue 2/5/13

ID	Task Name	Duration	Start	Finish
1	CM Selection	46 days	Mon 6/11/12	Mon 8/13/12
2	Survey, Soil Test, Consultants, Contracts	85 days	Wed 6/6/12	Tue 10/2/12
3	**Buhler Grade**	**543 days**	**Wed 8/1/12**	**Fri 8/29/14**
4	Schematic Design	47 days	Wed 8/1/12	Thu 10/4/12
5	Design Development	32 days	Mon 10/8/12	Tue 11/20/12
6	Construction Documents	73 days	Wed 11/21/12	Fri 3/1/13
7	Pricing	14 days	Mon 3/4/13	Thu 3/21/13
8	Construction - New	116 days	Fri 3/22/13	Fri 8/30/13
9	Construction - I	85 days	Mon 5/6/13	Fri 8/30/13
10	Construction - II	85 days	Mon 5/5/14	Fri 8/29/14
11	**Union Valley**	**543 days**	**Wed 8/1/12**	**Fri 8/29/14**
12	Schematic Design	41 days	Wed 8/1/12	Wed 9/26/12
13	Design Development	33 days	Thu 9/27/12	Mon 11/12/12
14	Construction Documents	79 days	Tue 11/13/12	Fri 3/1/13
15	Pricing	14 days	Mon 3/4/13	Thu 3/21/13
16	Construction - New	116 days	Fri 3/22/13	Fri 8/30/13
17	Construction - I	85 days	Mon 5/6/13	Fri 8/30/13
18	Construction - II	85 days	Mon 5/5/14	Fri 8/29/14
19	**New Elementary**	**524 days**	**Tue 8/7/12**	**Fri 8/8/14**
20	Schematic Design	43 days	Tue 8/7/12	Thu 10/4/12
21	Design Development	45 days	Mon 10/8/12	Fri 12/7/12
22	Construction Documents	85 days	Mon 12/10/12	Fri 4/5/13
23	Pricing	20 days	Mon 4/8/13	Fri 5/3/13
24	Construction	330 days	Mon 5/6/13	Fri 8/8/14
25	**Prairie Hills Middle**	**539 days**	**Tue 8/7/12**	**Fri 8/29/14**
26	Schematic Design	37 days	Tue 8/7/12	Wed 9/26/12
27	Design Development	33 days	Thu 9/27/12	Mon 11/12/12
28	Construction Documents	94 days	Tue 11/13/12	Fri 3/22/13
29	Pricing	20 days	Mon 3/25/13	Fri 4/19/13
30	Construction - NEW	355 days	Mon 4/22/13	Fri 8/29/14
31	Construction - I	85 days	Mon 5/6/13	Fri 8/30/13
32	Construction - II	85 days	Mon 5/5/14	Fri 8/29/14
33	**Buhler High**	**761 days**	**Mon 10/1/12**	**Mon 8/31/15**
34	Schematic Design - I	34 days	Mon 10/1/12	Thu 11/15/12
35	Design Development - I	32 days	Fri 11/16/12	Mon 12/31/12
36	Construction Documents - I	43 days	Tue 1/1/13	Thu 2/28/13
37	Pricing - I	20 days	Fri 3/1/13	Thu 3/28/13
38	Construction - I	85 days	Mon 5/6/13	Fri 8/30/13
39	Schematic Design - II	40 days	Mon 6/3/13	Fri 7/26/13
40	Design Development - II	40 days	Mon 7/29/13	Fri 9/20/13
41	Construction Documents - II	75 days	Mon 9/23/13	Fri 1/3/14
42	Pricing - II	20 days	Wed 3/12/14	Tue 4/8/14
43	Construction - II	85 days	Mon 5/5/14	Fri 8/29/14
44	Construction - III	85 days	Tue 5/5/15	Mon 8/31/15

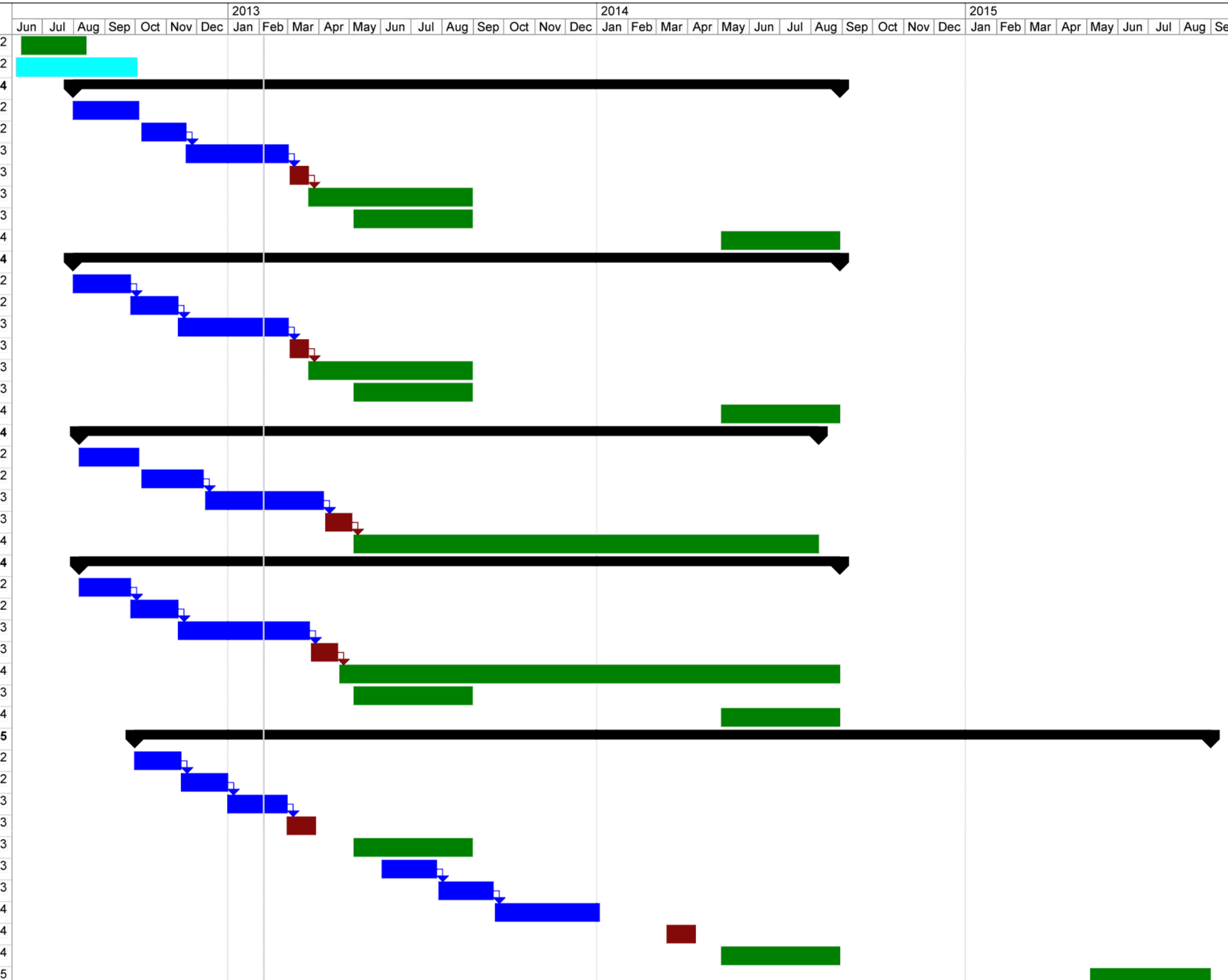

HOWARD + HELMER
architecture