MAY is a very THORry affair

1977

SUNDAY	MONDAY	TUESDAY	WEDNESDAY	THURSDAY	FRIDAY	SATURDAY
Hmmm . . . maybe we'd better apologize for that above outrageous *pun*— **1** —before you get THOR!	**2** QUESTION 15: With what year and issue did JOURNEY INTO MYSTERY change its name to THOR?	**3** HULK 1 1962	**4** SGT. FURY 1 1963	**5** SUB-MARINER 1 1968	**6** IRON MAN 1 1968	And on the seventh day— **7**
8 AMAZING ADVENTURES 1, 1973 (Intro, "The War of the Worlds")	**9** So how come *they* get top billing?	**10** Trial of the Gods begins (J.I.M.116, 1965)	**11** AT LAST! The meaning of the letters *F.O.O.M.* revealed to a breathlessly waiting world! 1973	**12** World takes breath 1973	**13** Happy Birthday, MARV WOLFMAN And how's your brother, "THE"?	**14** QUESTION 16: What was the issue and title of the story in which Thor, *et al.*, quit THE AVENGERS?
15 Intro THE VULTURE (SPIDER-MAN 2, 1963) 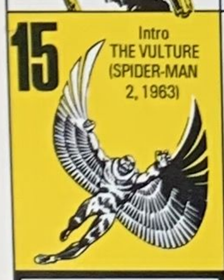	**16** Happy Birthday, JOHN VERPOORTEN *See*, J.V.? Finally— a new photo!	**17** *Now* may we have an extra day on that deadline?	**18** QUESTION 17: What is the name of the doctor whom Jane Foster loved (*besides* Don Blake, we mean)?	**19** Prince Namor invades New York to lecture U.N. on pollution of sea (SUB-MARINER 25, 1970)	**20**	**21** Gwen Stacy "returns from the dead" SPIDER-MAN 144, 1974 GEMINI Key word: MENTALITY
22 *Lady Dorma:* one who did *not* return SUB-MARINER 37, 1971	WINSLOW MORTIMER'S birthday is sometime this month— **23** —but we forget just *when!*	**24** IRON FIST Intro (MARVEL PREMIERE 15, 1974) Bruce Lee, watch out!	**25** Most Outrageous Title of a Comic-book Story in the 1960's: "THOU SHALT NOT COVET THY NEIGHBOR'S PLANET!" (DD 28, 1967)	**26** Happy Birthday, HERB TRIMPE— —wherever you may roam!	**27** The Sub-Mariner returns (FF 4, 1962)	**28** Nothing much happened today
29 QUESTION 18: What two names has Thor's mystic hammer had— and where did they come from, anyhow?	**30** Intro GROWING MAN (THOR 140, 1967) *Now* you introduce me—when we're almost out of *month!*	**31** SAVAGE TALES 1, 1971 A milestone of sorts	*HEY*, MOPHEAD— *WE* WERE IN THERE *TOO*, Y'KNOW!			